

- 153 -

- 154 -

- 155 -

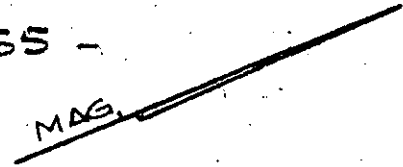

N21-30E 120.35

25' SEWER ESMT.

5' DRAIN UTIL ESMT.

- 181 -

- 182

N88-30W 250.92

S68-30E 250.00

M. D. JOHNSON
N/F

FILED
GREENVILLE CO. S. C.
Aug 1 4 55 PM '83
DONNIE S. TANKERSLEY
R.M.C.

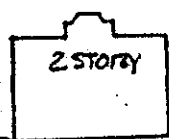

36.3

30' B/L

S21-30W 105.84

S17-53W 145

FURZ ROAD

25'

9-Y-16 AUG 1 1983

3743

NOTES:

1. THIS DWELLING IS NOT LOCATED IN A FLOOD DISASTER AREA.
2. PROPERTY IS SUBJECT TO ANY AND ALL RIGHTS-OF-WAY AND EASEMENTS OF RECORD.

THIS IS TO CERTIFY THAT ON THE DATE SHOWN HEREON, I DID SURVEY THE ABOVE PROPERTY THE SAME BEING KNOWN AND DESIGNATED AS LOT # 181 - SEC V CHESTERFIELD EST. AS SHOWN BY A PLAT RECORDED IN THE CLERK OF COURTS OFFICE FOR GREENVILLE COUNTY IN PLAT BOOK 9-F AT PAGE 68. I FURTHER CERTIFY THAT THE PROPERTY LINES, STREETS, AND BUILDINGS ARE AS SHOWN ABOVE AND THAT THERE ARE NO ENCROACHMENTS EXCEPT AS SHOWN.

JULY 29, 1983
DATE

Robert R. Spearman
ROBERT R. SPEARMAN REG. L. S. NO. 3615

TITLE SURVEY FOR		LEGEND	SEAL
TERRY H. ANTHONY		<ul style="list-style-type: none"> ● IRON-PIN (OLD) ○ IRON PIN (NEW) △ NAIL & CAP □ AS NOTED 	
		GRAPHIC SCALE 25 0 50	
STATE SOUTH CAROLINA	COUNTY GREENVILLE	ROBERT R. SPEARMAN Registered Surveyor 3615 Post Office Box 8 Eastley, South Carolina 29640 PH. 803-859-2309	
SCALE 1" = 50'	DATE 7/29/83	REF. NO. CCTO	